Hertsmere is a safe and clean borough but, like any area, issues do arise from time to time. To help keep your local neighbourhood clean, green and safe, please **Take Pride in Hertsmere** and report any problems so we can fix them. If they don't get reported, they won't get fixed, and the problem just gets worse. In addition, if we know about certain issues we can take action against the perpetrators and help stop it from happening again.

Use the contact details below to let us know what's going on in your area. Some of the contact details are for Hertsmere Borough Council, some are for Hertfordshire County Council (which has responsibility for roads and street lights) and some are for other organisations.
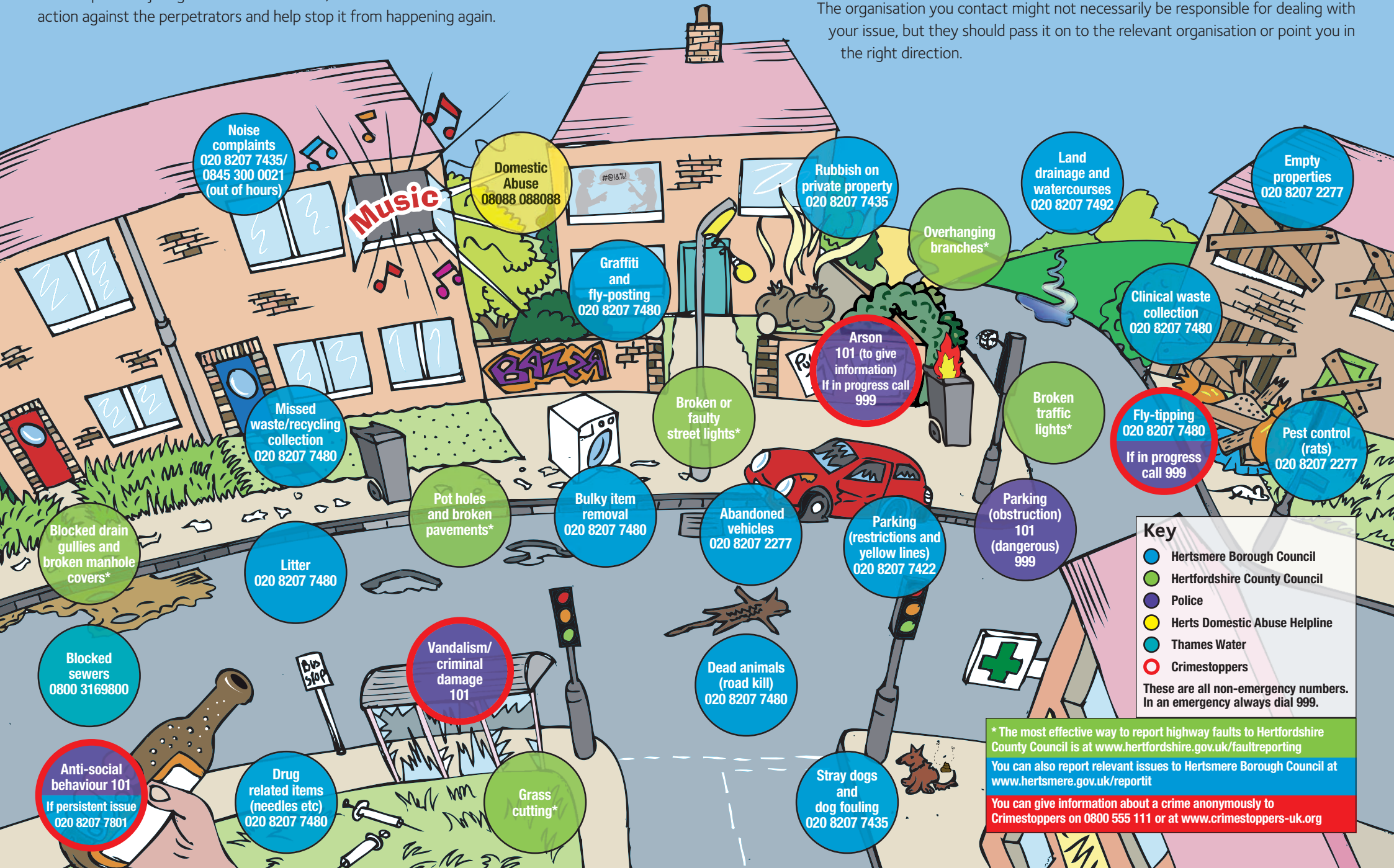
The organisation you contact might not necessarily be responsible for dealing with your issue, but they should pass it on to the relevant organisation or point you in the right direction.